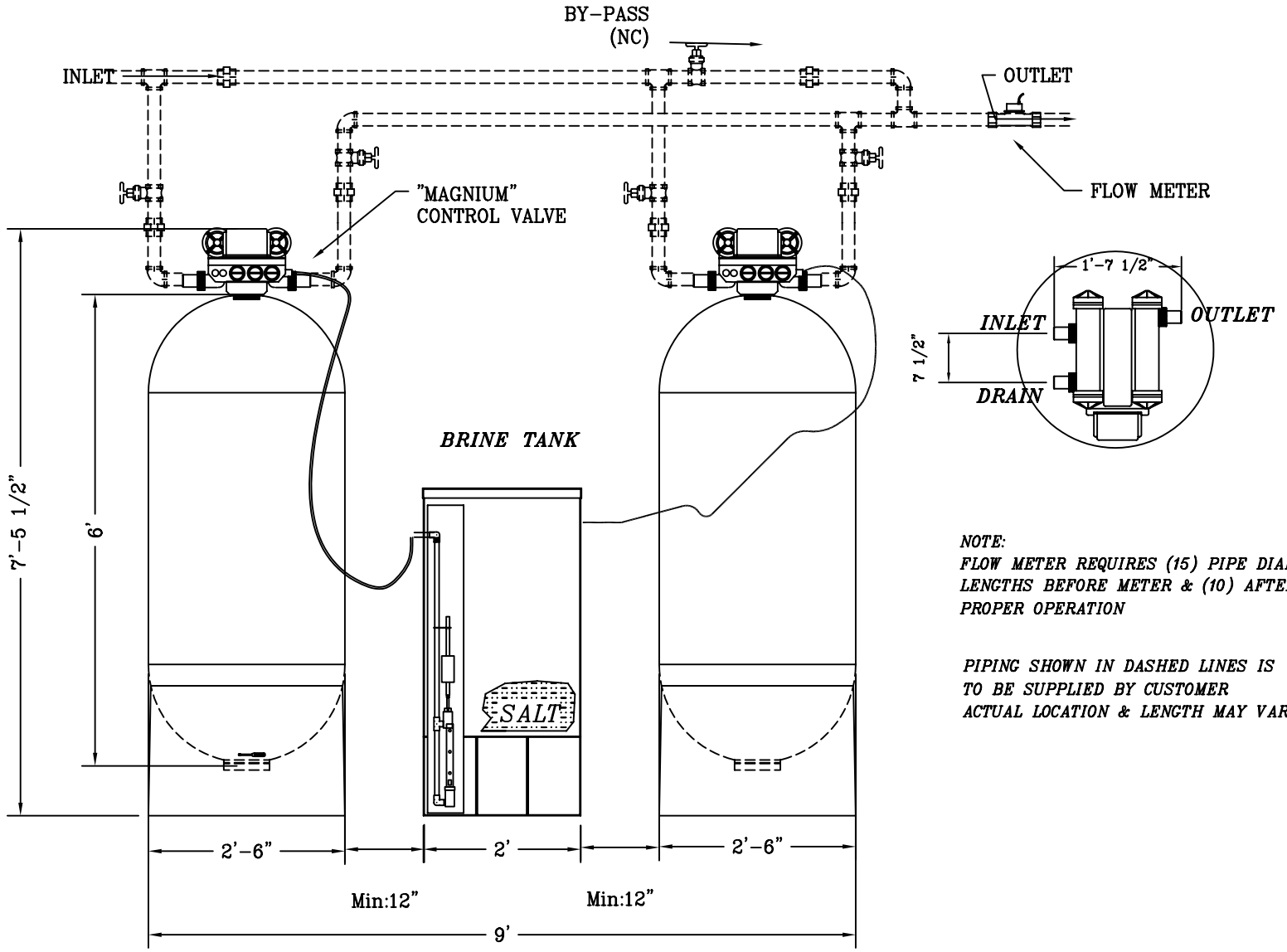

NOTE:
FLOW METER REQUIRES (15) PIPE DIAMETER LENGTHS BEFORE METER & (10) AFTER FOR PROPER OPERATION

PIPING SHOWN IN DASHED LINES IS TO BE SUPPLIED BY CUSTOMER ACTUAL LOCATION & LENGTH MAY VARY

BY:	No.	REVISION	DATE	CK'D
	0	PRELIMINARY	03/21/05	.
	1	.	.	
		PLOTTED / PRINTED: 03/21/2005		

Water King
WATER CONDITIONING

Water King, Inc.
102 Charbonnet Rd., Duson, Louisiana, U.S.A. 70529
Telephone: (337) 988-2360 * Fax: (337) 981-7922
www.waterking.com

WK BF-300 TWIN ALTERNATING
TYPICAL PIPING ARRANGEMENT

DR. BY: R.RICHARDSON	ENG.: .	DRY WEIGHT
CH. BY:	FILE: C:\CATALOG\WKBF300-TA.dwg	OPERATING WT.
DATE: 03/21/05	DRAWING NUMBER: WKBF300-TA	SHEET 1 / 1
SCALE: 6"=1'-0" NONE		