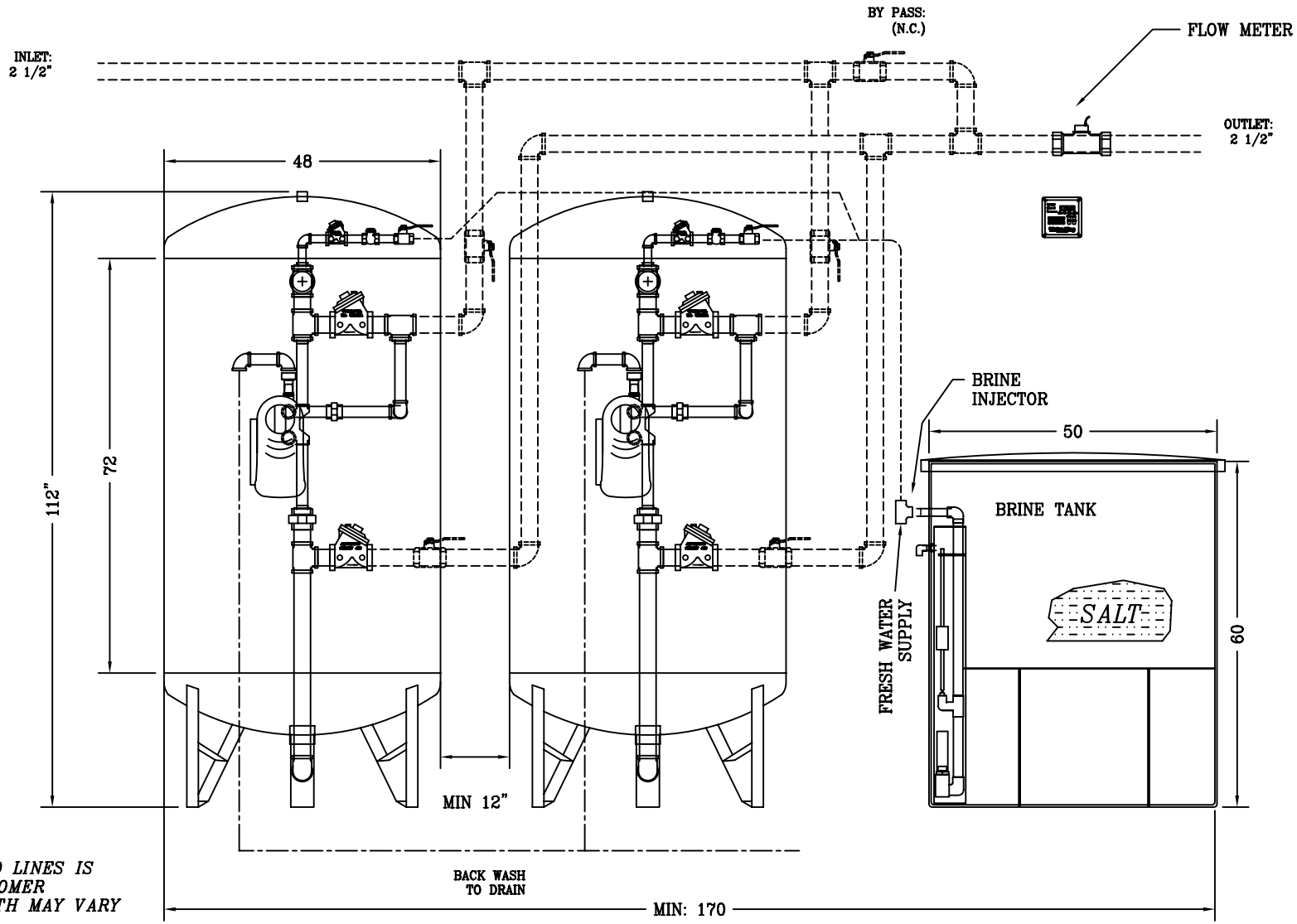

PIPING SHOWN IN DASHED LINES IS TO BE SUPPLIED BY CUSTOMER ACTUAL LOCATION & LENGTH MAY VARY

NOTE:
FLOW METER REQUIRES (15) PIPE DIAMETER LENGTHS BEFORE METER & (10) AFTER FOR PROPER OPERATION

BY:	No.	REVISION	DATE	CK'D
	0	PRELIMINARY	8/10/07	.
	1	.	.	
		PLOTTED / PRINTED: 8/16/2007		

Water King
WATER CONDITIONING

Water King, Inc.
102 Charbonnet Rd., Duson, Louisiana, U.S.A. 70529
Telephone: (337) 988-2360 • Fax: (337) 981-7922
www.waterking.com

WATER KING
MF-1200-S-25-TA SOFTENER
TYPICAL PIPING ARRANGEMENT

DR. BY: R.RICHARDSON	ENG.: ..	DRY WEIGHT
CH. BY:	FILE: C:\CATALOG\WKMF1200S25-TA.dwg	OPERATING WT.
DATE: 06/10/2007	DRAWING NUMBER	
SCALE: 0.04"=.25" NTS	WKMF1200S25-TA	SHEET 1 / 1